Fife
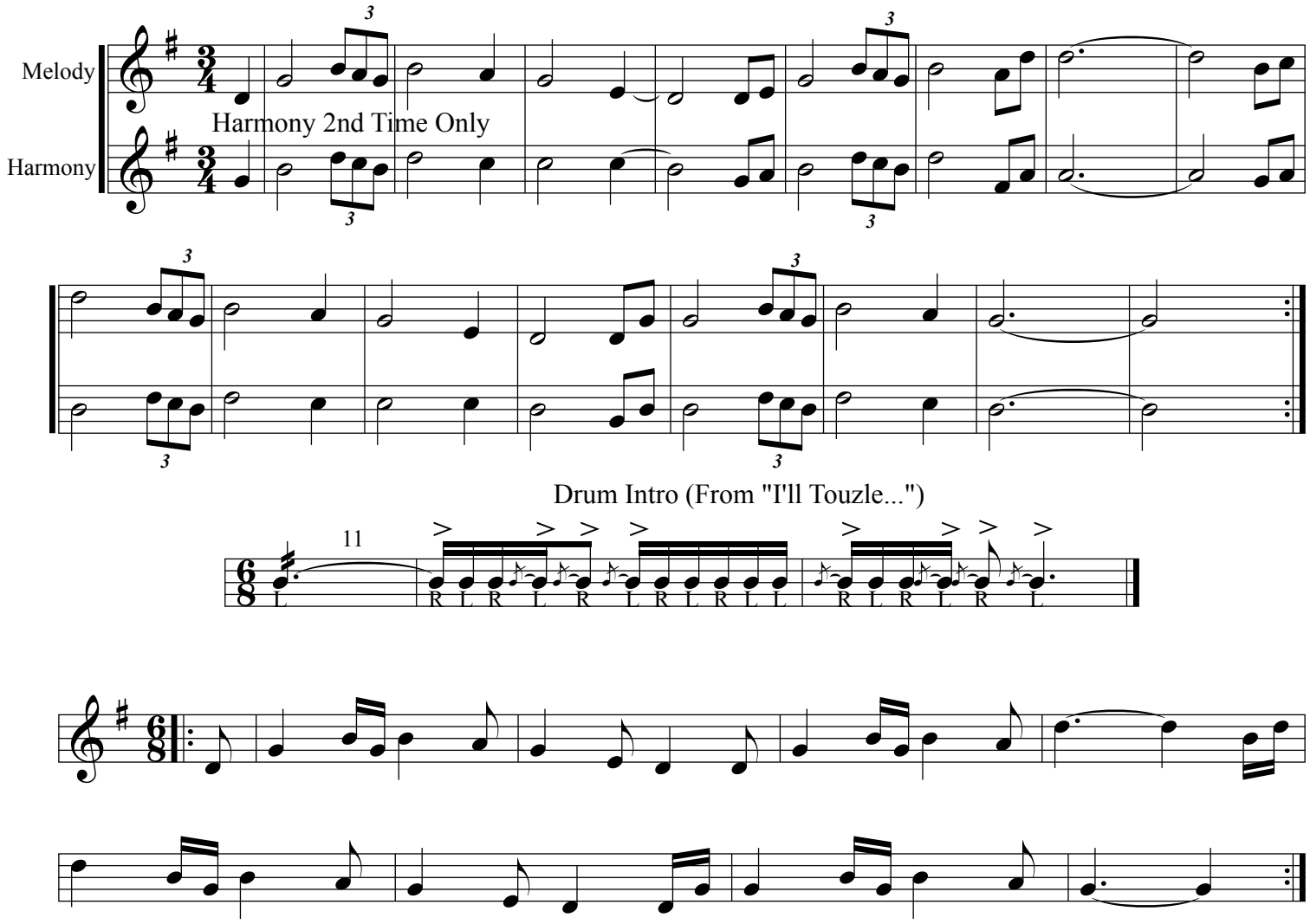
Amazing Grace